N.S.B.M. Weltanschauung

Black Metal.X-treme music for x-treme minds.. This sounds like a joke.It would fit best.Such music for jewish minds.Could you describe dimmu burger,cradle of shit (and the list goes on...) as "x-treme music"??? Or could you describe their "fans" as "x-treme minds"??!!!???What Is this Black Metal?

Black Metal is DEAD.The bands claiming to play Black Metal are a bunch of fuckin' subhumans being politically correct,street-looking and being idols of the weak & pathetic mass.They claim to be very evil but they avoid groups having Nazi attitude because Nazism is too bad for them.They claim to be misanthropes but they hate Racism and don't have problem with niggers,muslims and other scum.They claim to be strong and fearless but they are weaker than chicken, having no strength to fight for their beliefs (if they have any). These faggots are your idols!??...If yes I advise all you to take a knife and cut your throats.This place is not for you.

I really wrote this lines to empower the movement of National Socialistic Black Metal but I really can NOT leave those hypocrites earning money and fame thus making our music mainstream!So, boycott all these traitors that destroyed our cult.It's a fact that the N.S Black Metal scene is getting stronger & stronger and the White Youth is awaken, and due to this the fuckin' Z.O.G starts trembling.A horde of bands is unleashed , playing Black Metal the way it SHOULD be , and also spreading propaganda & fighting for our Ideology.

These are the TRUE and not your shitty idols.No names are necessary.The ELITE knows who they are & gives them it's full support.It's time to unite under the flag of the Brotherhood and show our MIGHT.White Pride & Black Metal go together perfectly and music is a very good way of propaganda to the youth that is brain-washed from jewish conspiracy.So, don't think about it, JOIN US!

DER SIEG IST UNSER 88!

A.M.

A big FUCK - OFF to those cunts called BALTAK.

c/o The Hellenic Order , Herr Marios Papaioannou,Gastouni,19100,Corfu,HELLAS

KAIADAS-The true FROST

The true FROST from Germania playing true Black Metal and the Hellenic storm KAIADAS presenting raw Black Metal without compromises... Fighting for EUROPA's Honour and Pride. Ltd in 300 copies split 7" EP.

KAIADAS- The true FROST Split 7"EP ($6..1500Drs)
KAIADAS- "And the Battles Will Start Again.." Demo '97 ($4.1000 Drs)

AVALON Hellas
P.O. Box 74 238, 16010
ATHENS

HELLAS GERMANIA

januari 2001:

"BRUYNE TROON"

!!Out NOW !!

Without doubt the most perverted album ever made, LUGUBRUM's 5th, "Bruyne Troon" displays 68 min. of unpure Boersk Blek Mette, proving the band can do much , much worse than "De Totem". Guaranteed discomfort and damaged speakers !!!

You worshipped "De Totem", now lick the beard and wipe away your last ounce of dignity on the "BRUYNE TROON"!!!

Order from : pb 5 - 9920 Lovendegem - Belgium.
cd 500 bef / fl 25,- / dm 25 / $15.
(ff & uk £ also accepted)
Incl. p&p. Outside Europe add $1.
Distributors write for wholesale prices !
Latest news : www.drink . to/lugubrum

SKRAMASAX records 2001.

Mit unsern Fahnen

"Fur Den Sieg" demo '00

Wotansfolk Awake! Stop the judeochristian plague.
WOLFNACHT was created to spread above all an ideology (National Socialist Weltanschauung) rather than music.Their 3rd official demo contains 5 tracks of N.S Elite Black Metal in its most primitive & extreme form.
No cradle of dollar$ or dimmu burger faggot trend here.
Just Pure Nazi Imperial Supermacy.
Order this cult piece of Aryan Resurrection for 6 dm/4 $ or the same amount on your local currency.
Athawolf , c/o Marios Papaioannou , Gastouri , 49100 , Corfu , HELLAS

TOTAL JEWICIDE 88

ist der Sieg!

✠Liturgies Tyranniques✠

Deuxième numéro toujours dédicacé à la scène française élitiste.
Avec au sommaire 10 longues et intéressantes interviews idéologiques de:

Seigneur Voland / Cantus Bestiae / Black Dementia / Kirke Aske / Ad Hominem / Panzerjager / Fraction Hexagone / Noir & rouge (label) / Lord / Machiabel / SUEST

Ce numéro contient aussi les nouvelles biographies de Kristallnacht / Seigneur Voland / Lord / Blessed In Sin...
+ 4 articles de prise de conscience et chroniques, infos, contacts.

Ce numéro est plus clair, mais toujours Sans Kompromis. Il est disponible contre 20ff (P.C.) à l'adresse suivante:

L.T. boite n°32
195 rue de Vaugirard
75015 Paris

E.mail: sylh88@hotmail.com

✠

HEIL VICTORY!

choice.

How are your interests in Satanism ?

- Not very, I'm at first a Skinhead and political Activist.

Are there labels who have shown interest to release upcomming stuff of Black September ? - no, and I release all B.S stuff by myself.

Will you ever release cd's or will you only release demo's ? Because in today's scene it isn't really underground anymore to release cd's ? What is your opinion on this ?

- Yes, I want to release cd's in the future. When I began working in the underground, in 1987, there weren't cd's but times have changed. I think that you can release a cd if you don't do it for the money. For example, I released some years ago the Polish Darkstorm cd, but I haven't done it for the money, only for Darkstorm and the NS scene.

What bands do you consider as posers ?

- Of course bands who are playing for the money.

Give some bands you listen to.

- old Sodom, living Death, Minotaur, Kristallnacht, Zemial, Chingford Attack, Stahlgewitter, Sturmwehr and many more.

The ending is for you...

- Thanks for your support. You can order the Black September tape (Promo) for 6 $ at :
B.S P.O box 63 2678 ZH De Lier - Holland -
Our second demo is coming soon.

They have tried to bring us down... they failed.
After 10 years we are still keeping the flame of
Hellenic pride burning.
The boycotted and prohibited
In some countries "Kindom of Endless
Darkness" & " For Those of the Blood"
cd which was release only in 500 copies.
Both in one self product hand numbered
cd limited in 500 copies
Available for: 3500 drs. or $10 us.
AVALON PRODUCTIONS
PO BOX: 74238
16010 - ATHENS
HELLAS

HELLENIC BLACK
METAL LEGIONS

Neo Nazi Hellas http://go.to/nnHellas

AVALON - HELLAS

Avalon fighting for a white and proud Europa supports and promotes the Hellenic bordes: LEGION OF DOOM, GAUNTLET'S SWORD, DER STURMER RAIADAS, STOSSTRUPP, SHADOW ORDER, WOLFNACHT, CHOR NAER MATARON, STOTHUF (ex - WORSHIP) and FUNERE INFERI.

Ask for our mailorder list... Trades welcome!

AVALON Hellas, P.O. Box 74238, 16010 Athens, HELLAS.

Millenium
Metal Music

Ask for our free mailorderlist.
We are carrying a large selection on underground black metal CD's / demos / zines.
All CD's are priced below 25,- DEM / 14,- US$ / 80 FF.

Millenium Metal Music
P.O.Box 1145,
26793 Moormerland
Germany
Fax: (+49) (0) 4954 6876
E-mail: Millenium@t-online.de
http://welcome.to/milleniummetal

„Watch out for our new releases incl.
HORNA (Fin), AUTUMN (UKRSTS) (Jpn),
FOREFATHER (Eng), FROZEN SHADOWS (Can)

POSSESSION prod.

presents new MC album of

ŚMIERĆ
«Ultra»

By the Will of Fate They has returned!!!

6 tracks of Warlike Black Metal

Bielarus 3USD GIS 4USD World 6USD

POSSESSION prod.

presents new and last MC album of

PAGAN
«...and Darkness is above all»

You search for progress?
So you found it!
Progress into the depths of Misanthropy...

6 tracks of Evil Black Metal

Bielarus 3USD GIS 4USD World 6USD

MC is limited to 250 copies. No promo-copies.
MC comes with pro-printed gold/b/w cover with texts & photos.
Ask our distribution list. Trade is possible but write first.
You can order this MC through label or through band.
Send only cash in registered letters.

POSSESSION prod.:
c/o Padlatski Leonid Vladzimirovich,
P.O.BOX 88, 212029, g. Mogilyov-29, BIELARUS
e-mail: possession_88@exite.com

PAGAN:
c/o Zborovski Oleg
P.O.BOX 299, Grodno-99, 230009, BIELARUS
e-mail: werewolves88@mail.ru

http://khaosmusic.com

15) Final comments and words of wisdom to end ?

« There is no law beyond

Do what thou wilt. »

A. Crowley

Hail Satanic Victory.

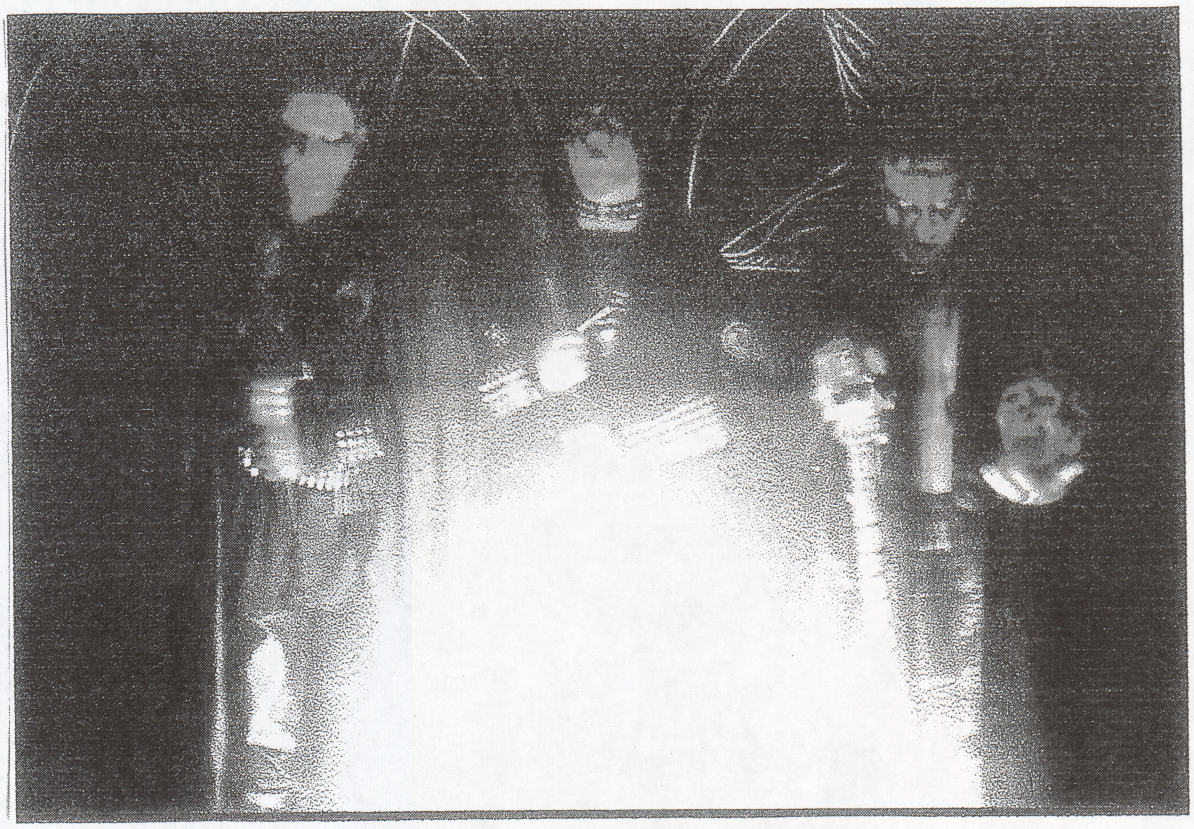

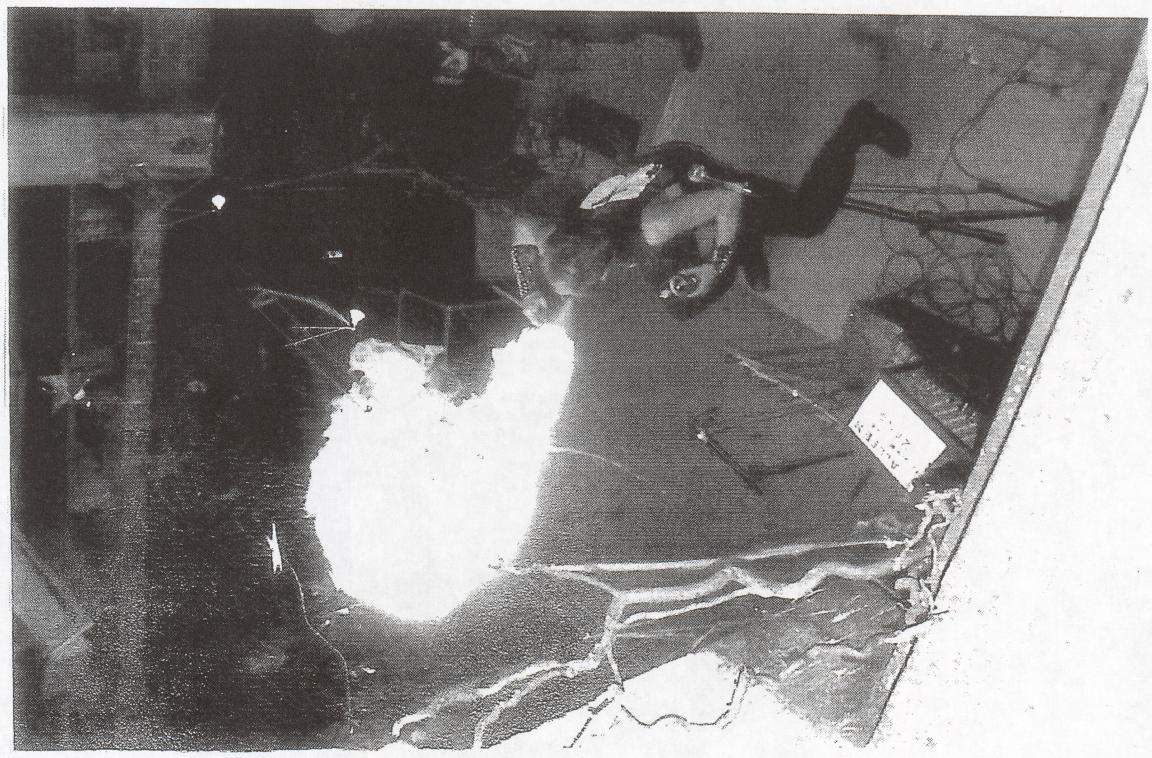

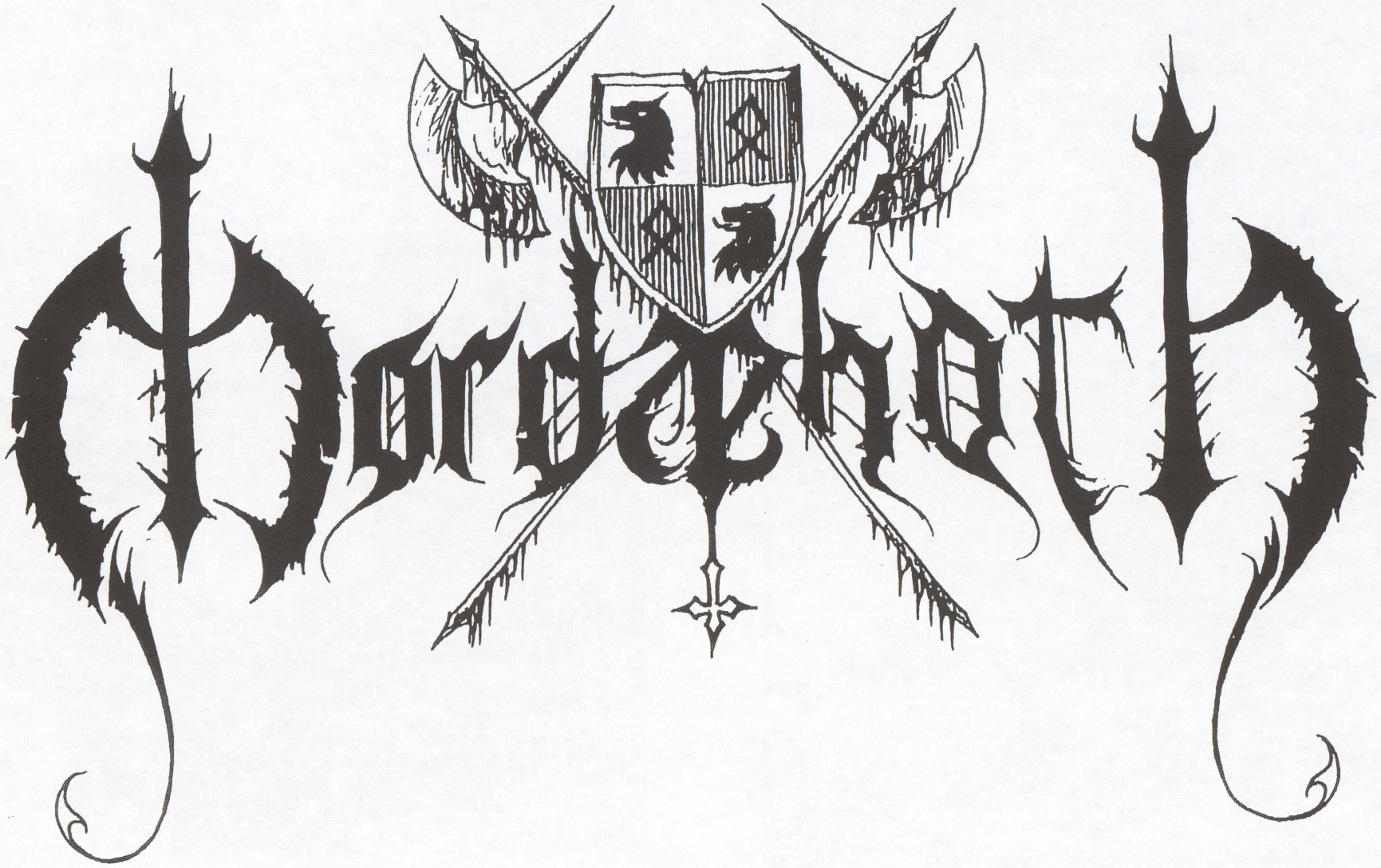
Dordaath

nowhere near the concert hall, to bad !

16) Give your last words...

Thanks for this interview, watch out for the Mordaehoth Cd, buy it you won't be sorry ! Interesting individuals are free to write anytime !

To you MorthiruM good luck with your Zine, Heil België ! Heil Wodan !

Contact : Draugluin / Paltsstraat 20 B / 6224 HR Maastricht / The Netherlands

Old Legend Productions proudly presents:

WAHNDERBOLT

Black Clouds Over Dark Majesty

Long-awaited MLp of the one of the Mightiest Polish Hordes is finally out on MC!
About 20 minutes (5 tracks & Intro)
of Satanic Aryan Black Metal Art in the purest form!

This fully professional Opus is available for:
10 DM (Europe) / 6 $ (World) / 10 zł (Polska)

Band contact:
Błażej Adamczuk
P.O.Box 164
67-200 Głogów
Poland
e-mail: paimon@pertus.com.pl

Old Legend Productions
ul.Ks.Matusiaka 3/1
43-316 Bielsko-Biała
Poland
www.freespeech.org/oldlegendproductions
e-mail: lenigard@vio.onet.pl
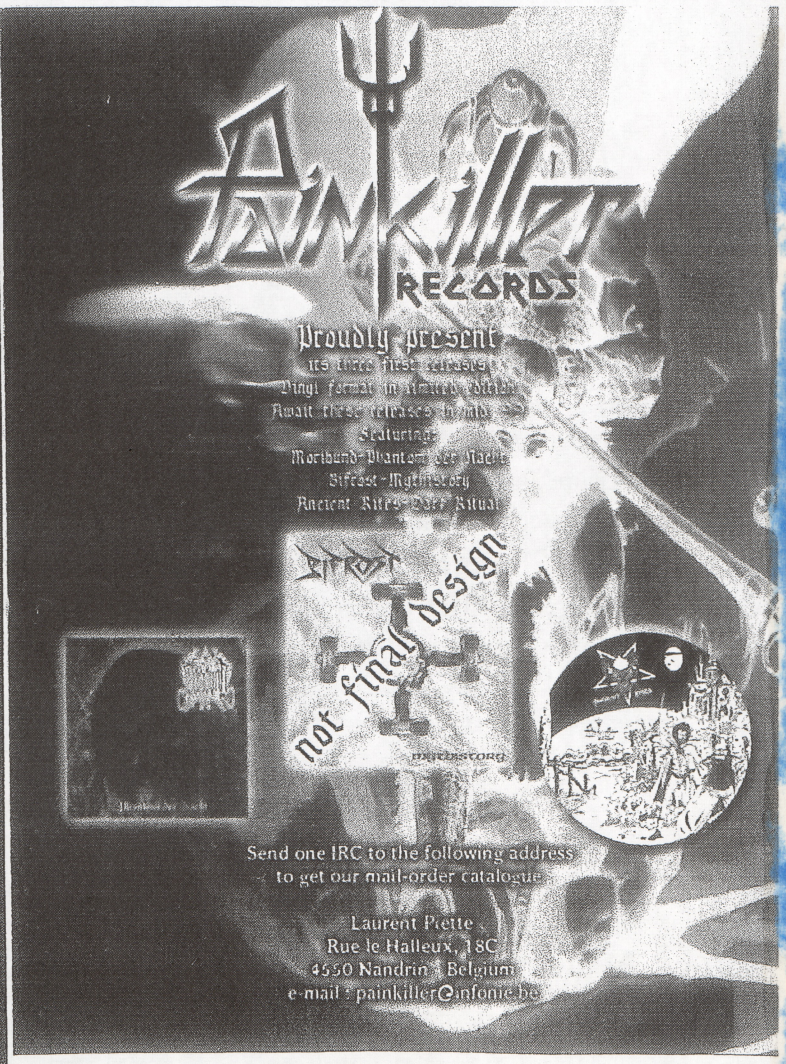
For the WAHNDERBOLT "Black Clouds Over Dark Majesty" / KATAKRU "Roots Thunder"
Split CD you can ask on Ancestral Research Records: ancestralresearchrecords@yahoo.com